Suite Maritime

I. Walfisch

La Baleine – Whale
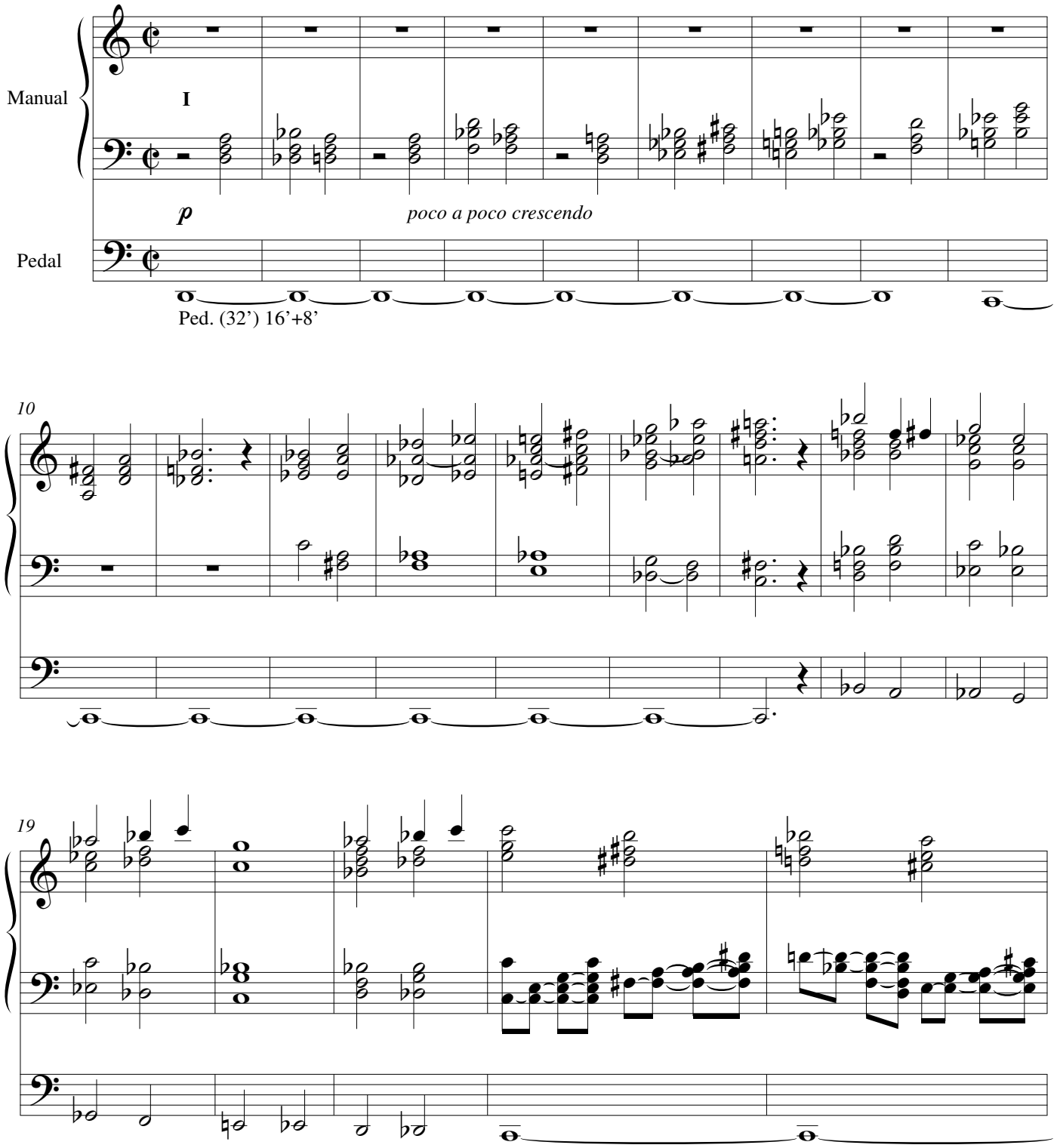
Markus Frank Hollingshaus
(*1974)